Hermits Peak & Calf Canyon Damage Assessment

As of 06/20/2022

Poles Assessed - 2855
Good - 1422
Bad - 178
Bad Usable - 386
Burned - 852
Completely Missing - 17
Poles Staked - 148
Poles Constructed - 31
Meters Assessed - 1439
Good - 964
Bad - 210
Missing - 262

JBox Assessed - 106
Good - 70
Bad - 18
Bad Usable - 15
Missing - 3
UG Transformer Assessed - 313
Good - 234
Bad - 42
Bad Useable - 29
Missing - 8
UG Secondary Pedestal Assessed - 1

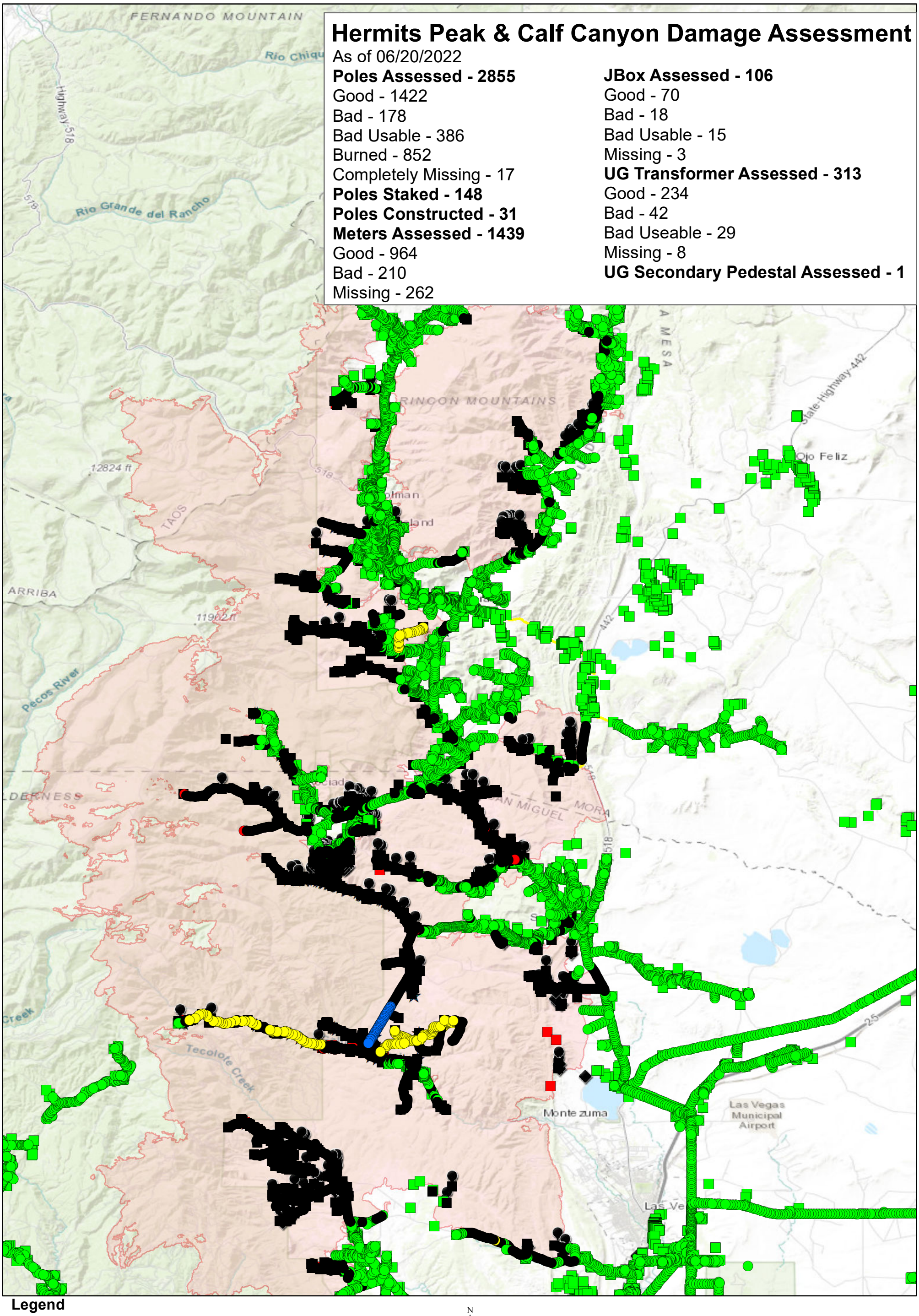

Legend

Poles
- Constructed
- Staked
- Assessed
- In Fire Zone
- Normal Pole

Meters
- Constructed
- Staked
- Assessed
- In Fire Zone
- Normal Meter

- Misc Points
- Overhead
- Fire Perimeter

N W E S

0 2.5 5 10 Miles

MORA SAN MIGUEL ELECTRIC COOPERATIVE

T&D SERVICES
Professional Engineers and Surveyors